

# Barnstable Harbor Finfish and Shellfish Survey



Owen C. Nichols  
Center for Coastal Studies



# Background

- Benthic Habitat Mapping – 2018
- Sonar surveys, grab sampling



Center for Coastal Studies Provincetown

Hiebert Marine Laboratory  
5 Holway Avenue  
Provincetown, MA 02657  
tel (508) 487-3623 fax (508) 487-4695

A Benthic Habitat Map for Barnstable Harbor

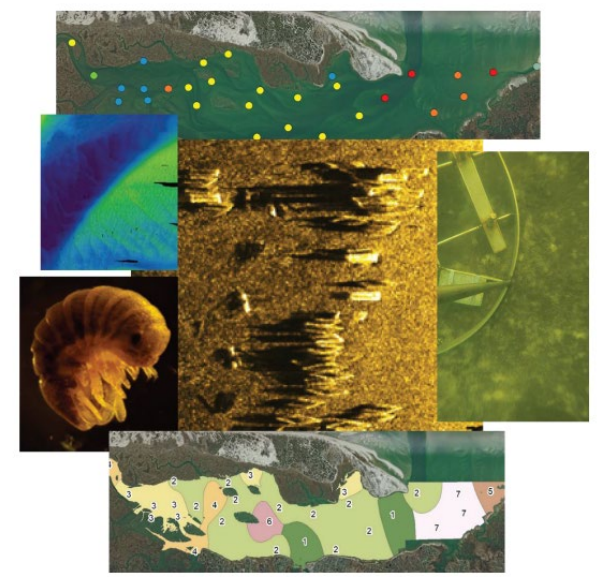
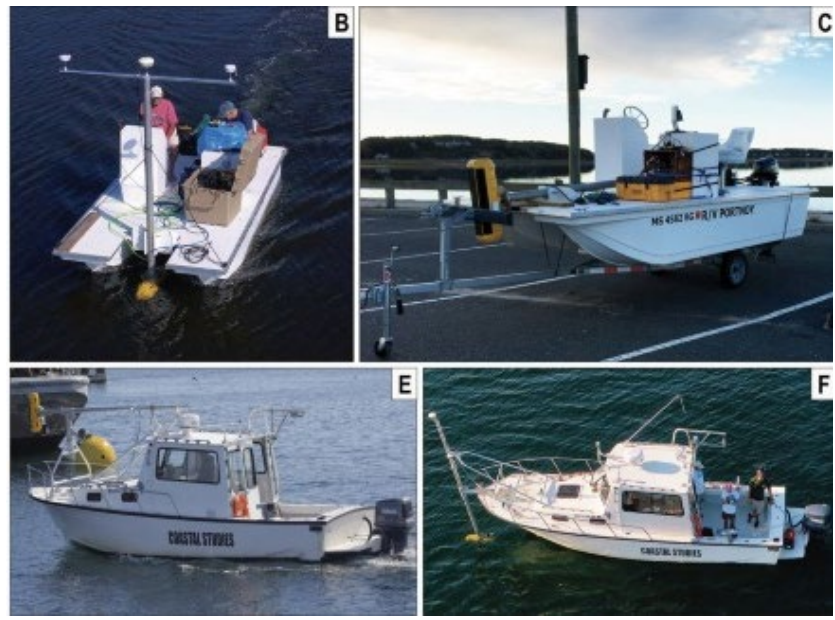

# Background

- Benthic Habitat Mapping – 2018
- Sonar surveys, grab sampling



Center for Coastal Studies Provincetown

Hiebert Marine Laboratory  
5 Holway Avenue  
Provincetown, MA 02657  
tel (508) 487-3623 fax (508) 487-4695

A Benthic Habitat Map for Barnstable Harbor

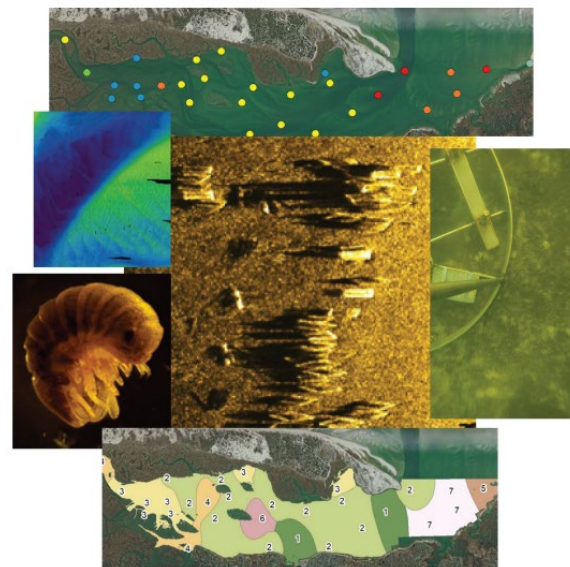
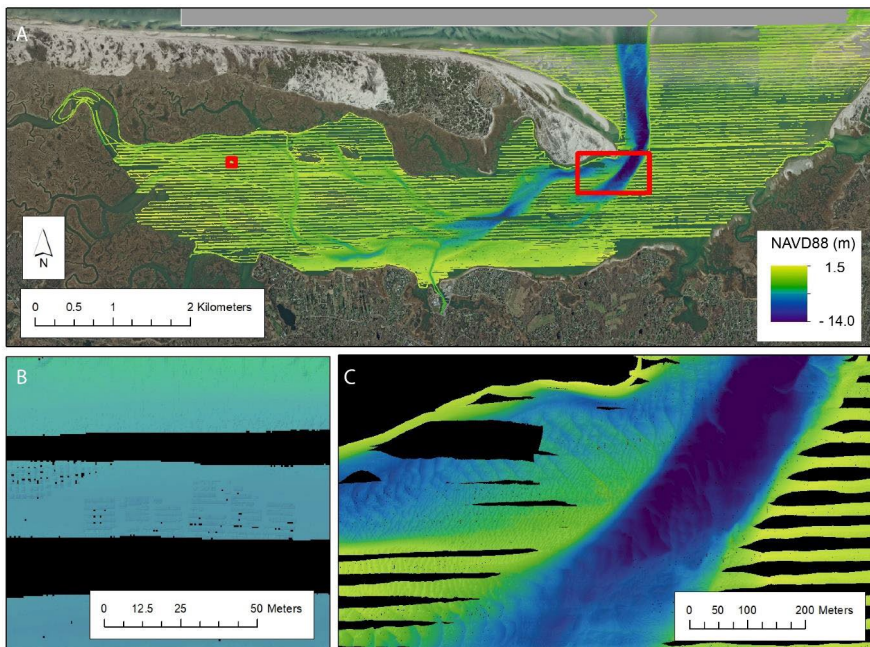

# Background

- Benthic Habitat Mapping – 2018
- Sonar surveys, grab sampling



Center for Coastal Studies Provincetown

Hiebert Marine Laboratory  
5 Holway Avenue  
Provincetown, MA 02657  
tel (508) 487-3623 fax (508) 487-4695

A Benthic Habitat Map for Barnstable Harbor

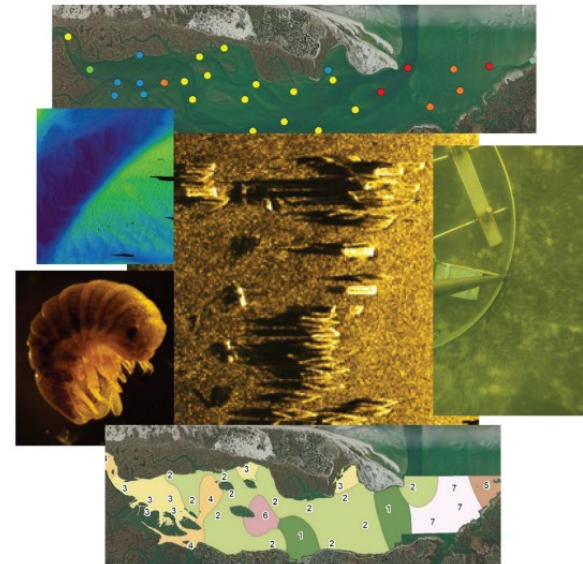

# Background

- Benthic Habitat Mapping – 2018
- Sonar surveys, grab sampling



Center for Coastal Studies Provincetown

Hiebert Marine Laboratory  
5 Holway Avenue  
Provincetown, MA 02657  
tel (508) 487-3623 fax (508) 487-4695

A Benthic Habitat Map for Barnstable Harbor

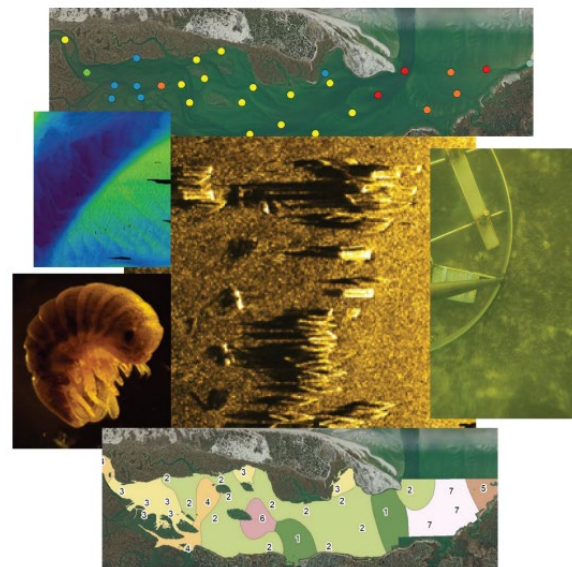

# Background

- Benthic Habitat Mapping – 2018
- Sonar surveys, grab sampling



Center for Coastal Studies Provincetown

Hiebert Marine Laboratory  
5 Holway Avenue  
Provincetown, MA 02657  
tel (508) 487-3623 fax (508) 487-4695

A Benthic Habitat Map for Barnstable Harbor

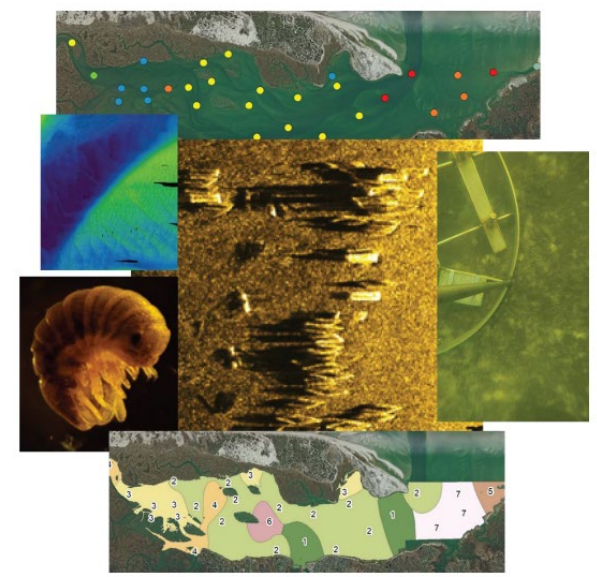
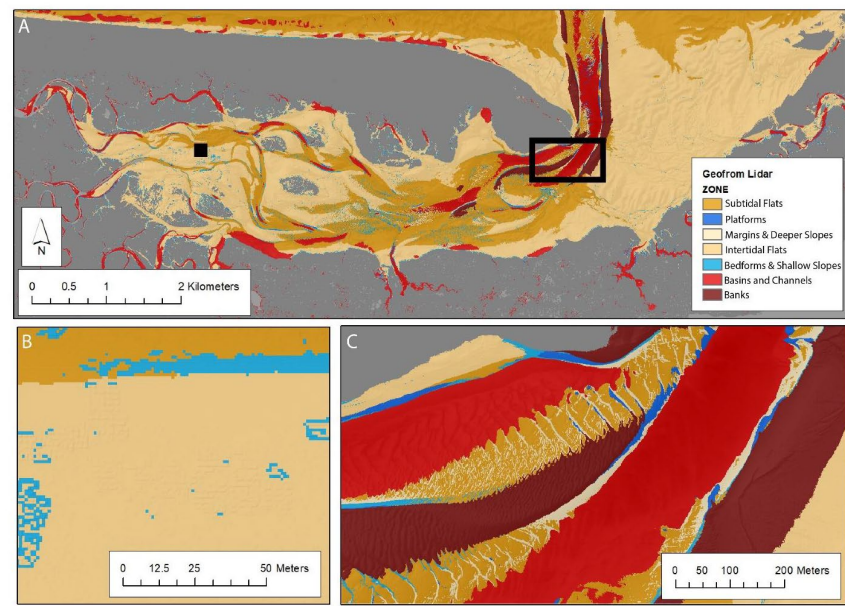

# Background

- Benthic Habitat Mapping – 2018

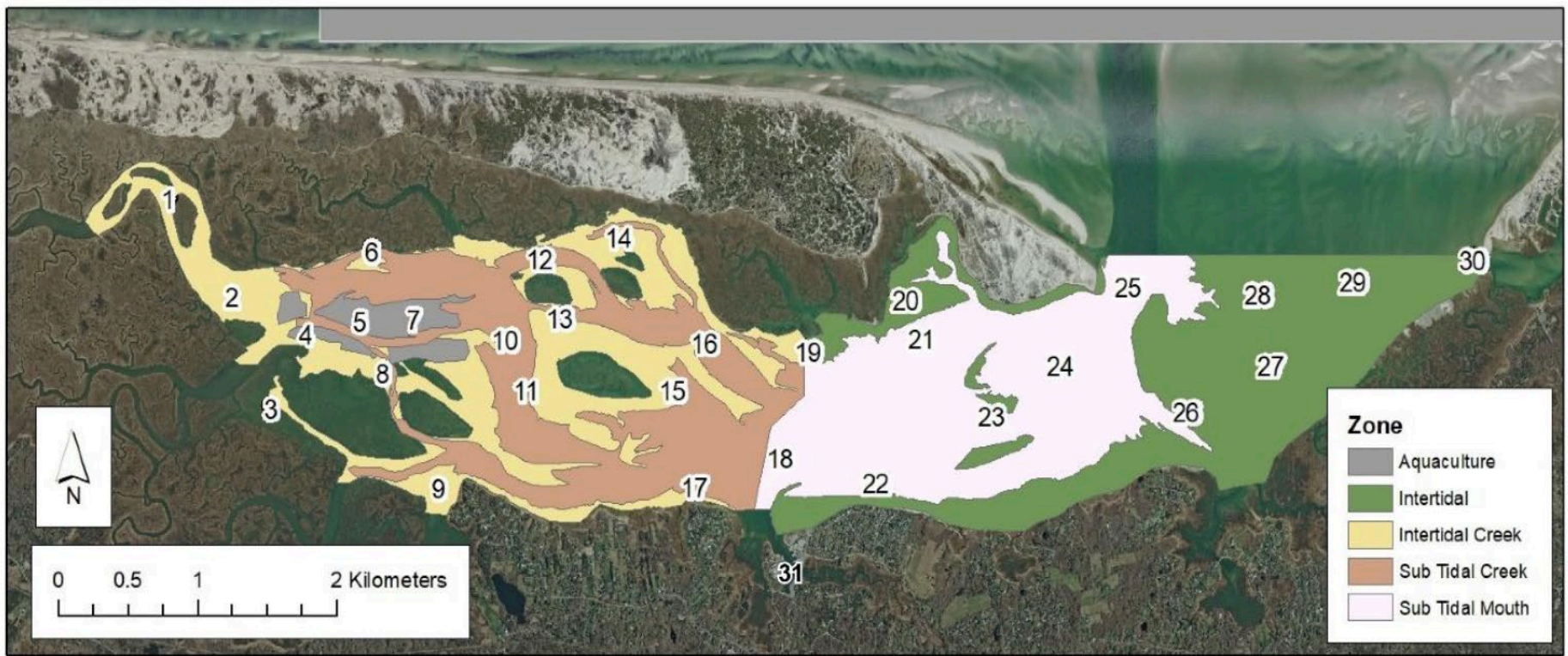

# Background

- Community-Based Fish and Shellfish Habitat Studies





# Background

- Next step: 2024-2025 Finfish and Shellfish Study!

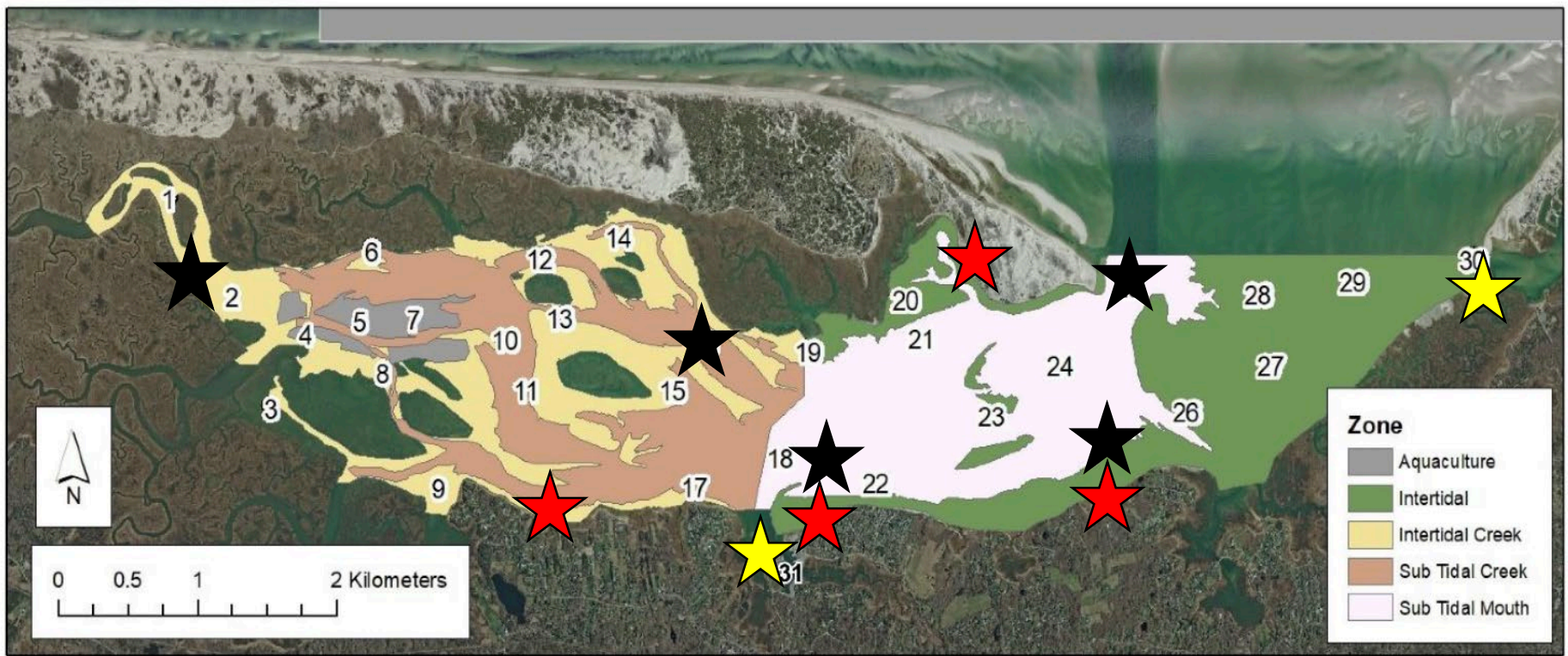

Study design based on community feedback, consistency with regional studies

# Intertidal Surveys

- Semimonthly seine sampling May 2024 – summer 2025

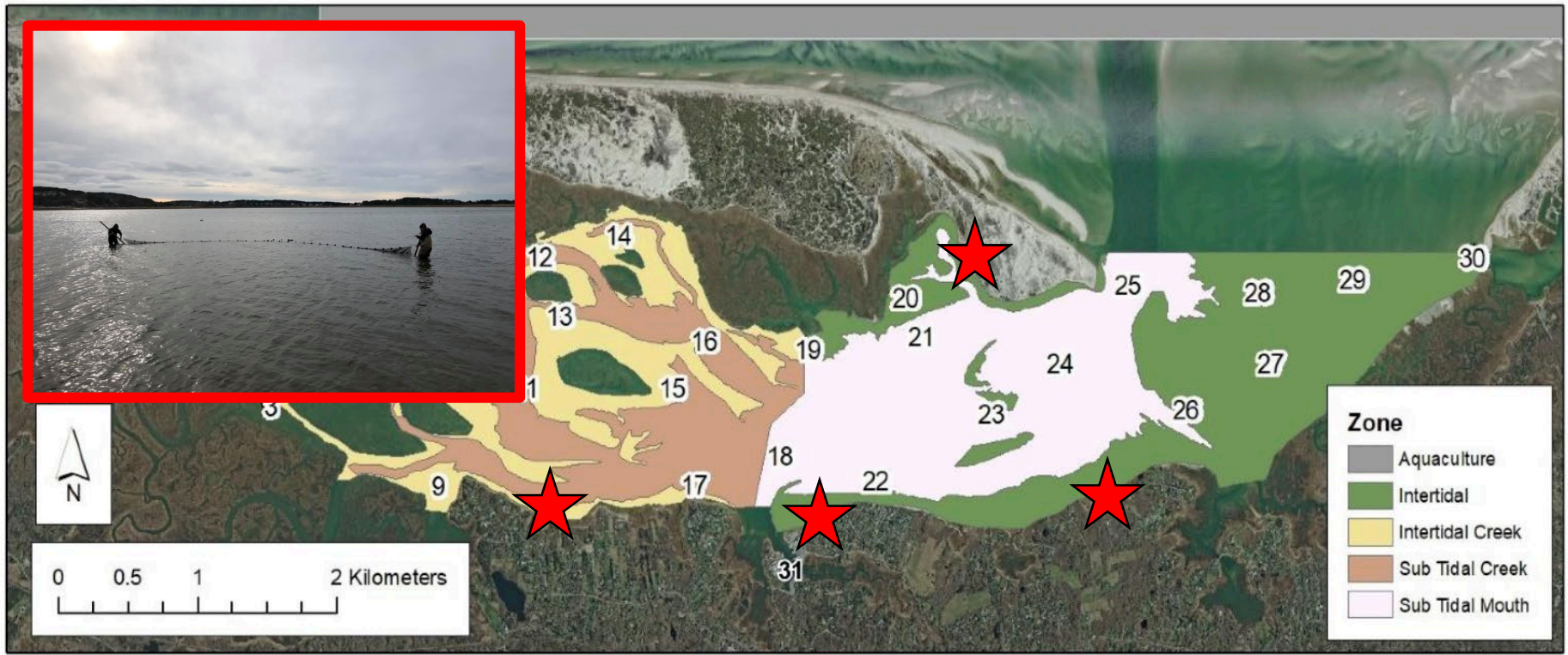

50' (15.2 m) beach seine, 1.2 m depth, 1.2 m square bag, and 4.8 mm knotless mesh, following the methods of Nichols *et al.* (2020)

# Subtidal Surveys

- Semimonthly trawl and dredge sampling July 2024 – summer 2025

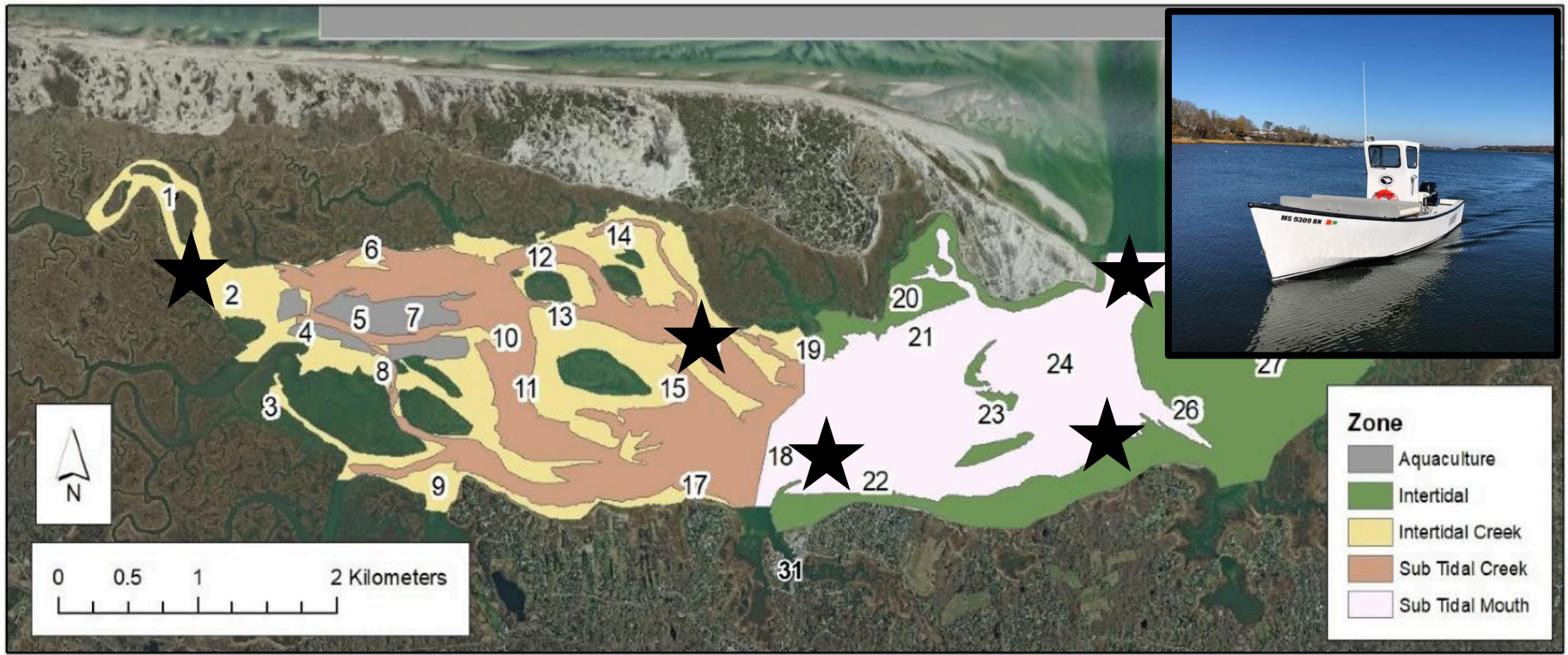

R/V *Kingfisher*, 20' (~7 m) center-console shallow v-hull vessel, 90 hp outboard engine ("Butchy boat")

# Subtidal Surveys

- Semimonthly trawl and dredge sampling following standardized methods (Nichols *et al.* 2020)



bay scallop dredge (3 min tow, 2 replicates)

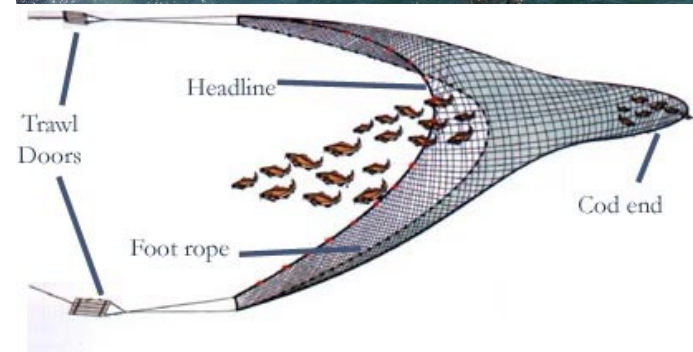

30' (9.1 m) sweep Wilcox shrimp trawl (5 min tow, 2 replicates)

# Trap Sampling

- Semimonthly sampling with eel traps July 2024 – summer 2025

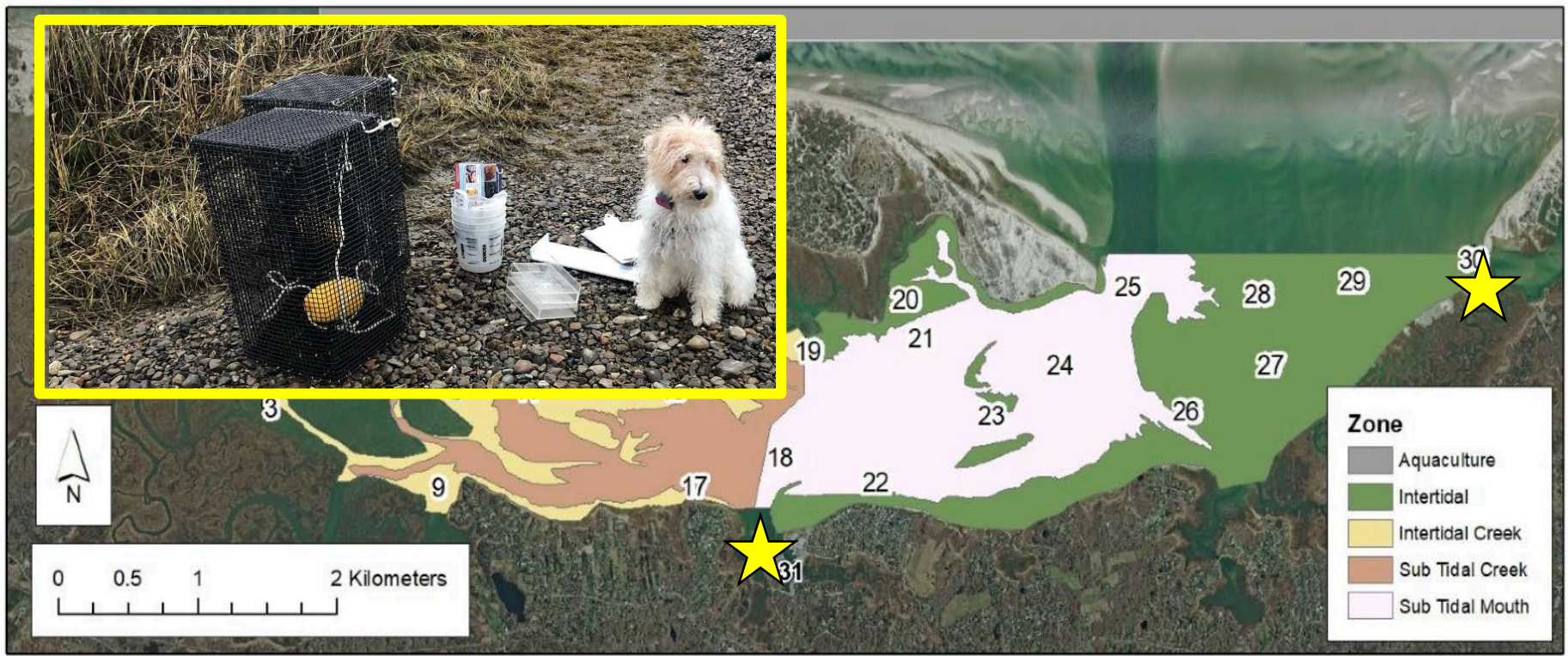

# Intertidal Surveys

- Semimonthly seine sampling May 2024 – summer 2025

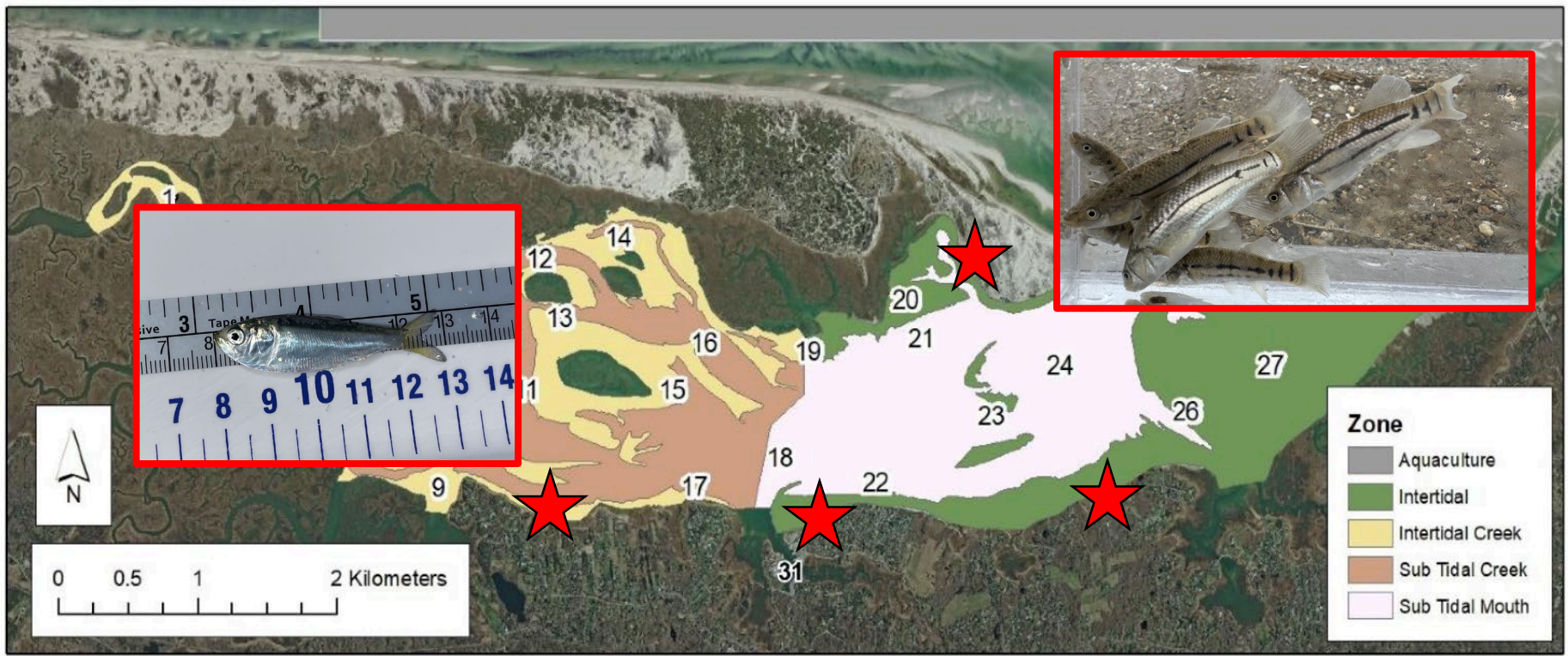

# Subtidal Surveys

- Semimonthly trawl and dredge sampling July 2024 – summer 2025

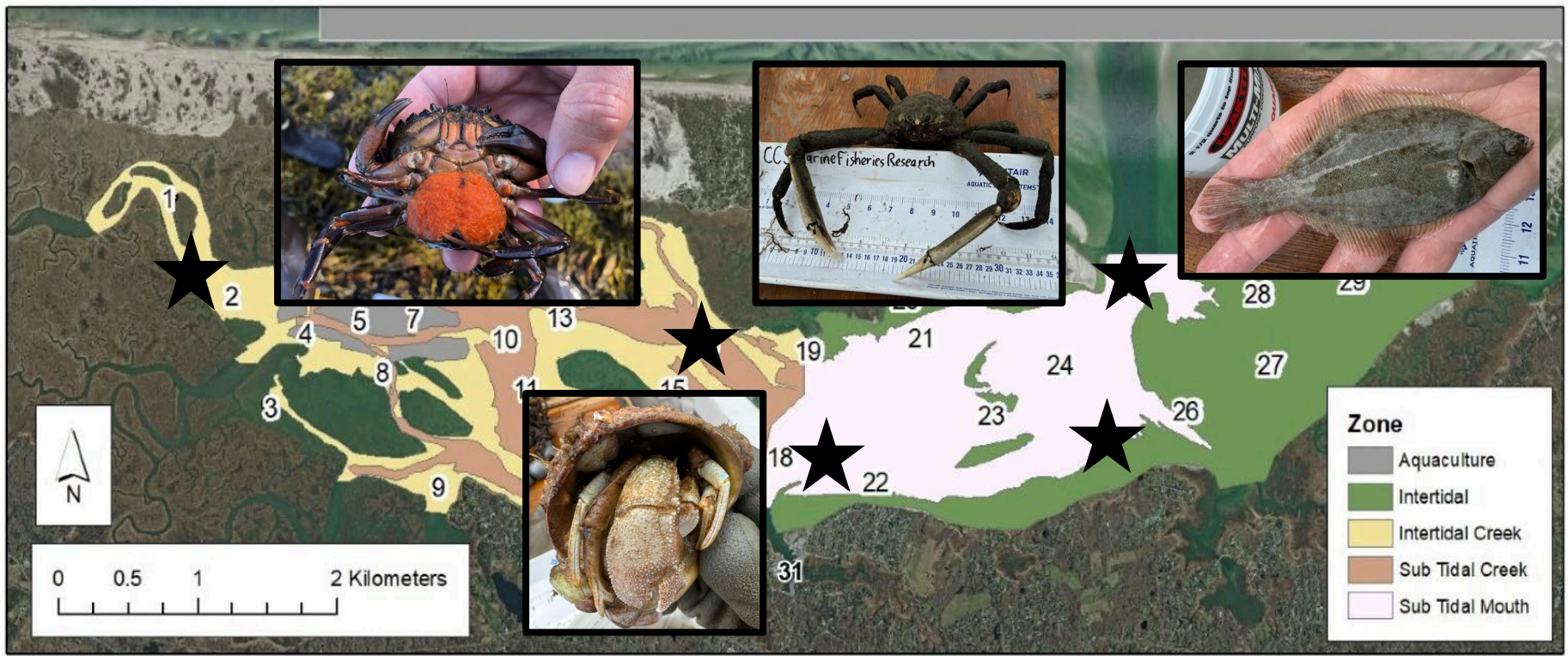

# Subtidal Surveys

- Semimonthly trawl and dredge sampling July 2024 – summer 2025





# Trap Sampling

- Semimonthly sampling with eel traps July 2024 – summer 2025

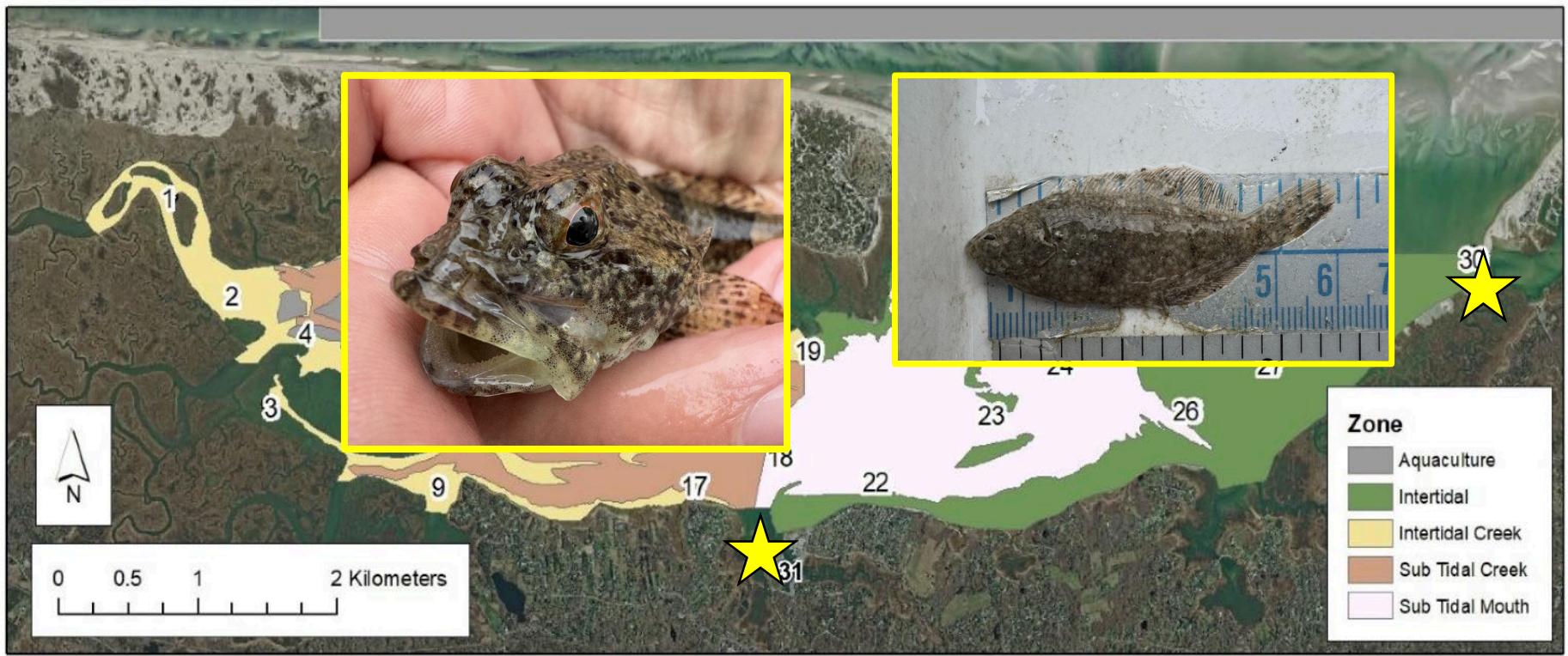

# Stay Tuned!

- Community-based science: student and volunteer involvement!



# Stay Tuned!

- Community-based science: student and volunteer involvement!



# Stay Tuned!

## Barnstable Harbor from the Bottom Up: Our Fish and Shellfish Survey is Underway!



Some specimens from the field - scan to learn more and get involved – we need your support!



## Barnstable Harbor from the Bottom Up: Our Fish and Shellfish Survey is Underway!

From July 2024 through July 2025, the Marine Fisheries Research team from the Center for Coastal Studies will be studying the marine species in Barnstable Harbor. Supported by the Friends of Barnstable Harbor, we are collecting baseline data to guide future resiliency and restoration efforts. There will be both boat and land-based sampling each month, and the team wants you to learn more and get involved!



**Who:** Center for Coastal Studies with support from Friends of Barnstable Harbor and the Town of Barnstable (and you!)

**What:** Finfish and shellfish surveys in Barnstable Harbor

**When:** July 2024– July 2025 **Where:** Barnstable Harbor

**Why:** Collect baseline data for future resiliency and restoration efforts

**How:** Monthly sampling throughout the year; we need your support!



# Next Steps

- Long-term monitoring is necessary to place our observations in broader context: short-term variability and long-term change



*“If you do not know where you come from, then you don't know where you are, and if you don't know where you are, then you don't know where you're going. And if you don't know where you're going, you're probably going wrong.*

*-Terry Pratchett*